

# ORDER FORM

## BILLING ADDRESS

NAME \_\_\_\_\_  
 ADDRESS \_\_\_\_\_  
 CITY, STATE, ZIP \_\_\_\_\_  
 PHONE NO. \_\_\_\_\_  
 CASHIER'S CHECK/MONEY ORDER ENCLOSED (PAYABLE TO MOSER ENGINEERING)  
 CREDIT CARD NUMBER \_\_\_\_\_

## SHIPPING ADDRESS (if different than billing address)

NAME \_\_\_\_\_  
 ADDRESS \_\_\_\_\_  
 CITY, STATE, ZIP \_\_\_\_\_  
 PHONE NO. \_\_\_\_\_  
 EXPIRATION DATE \_\_\_\_\_

## MEASURING FOR INDIVIDUAL AXLE LENGTH

### REQUIRED INFORMATION

- "C" dimension
- "A" dimension
- The type of rear end
- Spline count
- The type of housing end being used
- The type of brakes being used
- Bolt pattern

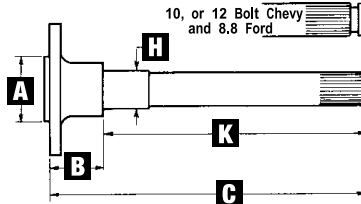
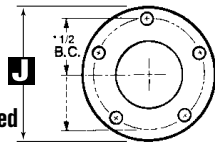

If you are ordering axles and you do not have a housing to measure, we need the required information. If this information is not provided, your order cannot be processed.

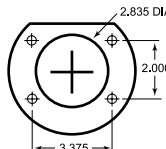

Small Ford

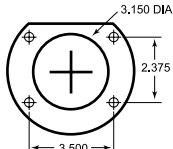

Big Ford

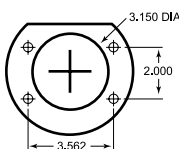

Big Ford  
(new style)

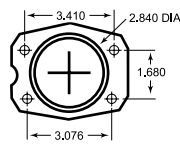

8.8" Ford

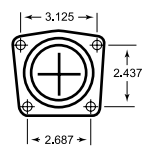

10/12 Bolt Chevy  
(except Impala & Truck)

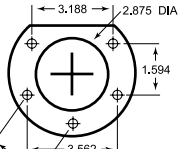

8 3/4 Mopar  
Dana 60

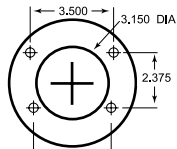

Olds/Pontiac

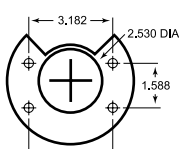

8 1/4 & 9 1/4  
Mopar

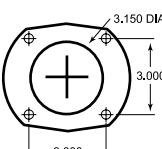

Lamb /  
Symmetrical

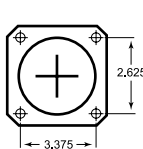

Large GM  
(Impala & Truck)

## MEASURING FOR REAR END WIDTH

### REQUIRED INFORMATION

- "F" and "G" dimensions
- or "E" dimension and your pinion offset
- or "D" dimension and your pinion offset
- or "A" dimension
- The type of rear end
- Spline count
- The type of housing end being used
- The type of brakes being used

If you are ordering axles and you do not have a housing to measure, we need the required information. If this information is not provided, your order cannot be processed.

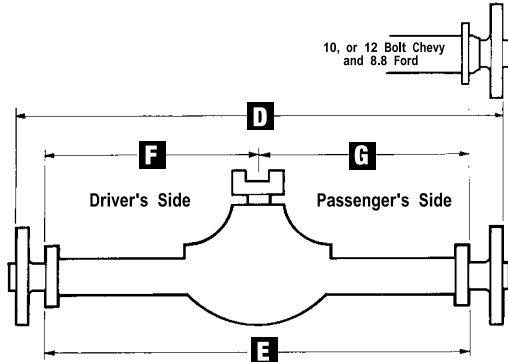

## ITEMS YOU ARE ORDERING

ITEMS	QUANTITY	PAGE NO.	PRODUCT NAME	DESCRIPTION

### Type of Rear End

(9" Ford, 12 Bolt Chevy, etc.) \_\_\_\_\_

You must choose one of the housing ends below left.

Driver Side Dimensions:

**C** \_\_\_\_\_

**K** \_\_\_\_\_

Passenger Side Dimensions:

**C** \_\_\_\_\_

**K** \_\_\_\_\_

**A** \_\_\_\_\_

Bolt Circle & Stud Type: \_\_\_\_\_

Screw In  Press In  Size or Part# \_\_\_\_\_

If using disc brakes, list axle flange diameter needed

**J** \_\_\_\_\_

**B** \_\_\_\_\_

**H** \_\_\_\_\_

Spline Count \_\_\_\_\_

(If spool list manufacturer) \_\_\_\_\_

**D** Axle flange to axle flange width

**E** Housing flange to housing flange

**F** Driver side housing flange to pinion center

**G** Passenger side housing flange to pinion center

**D** \_\_\_\_\_

**E** \_\_\_\_\_

**F** \_\_\_\_\_

**G** \_\_\_\_\_

Type of Rear End \_\_\_\_\_

(9" Ford, 12 Bolt Chevy etc.)

Type of Housing End \_\_\_\_\_

(9" Ford, 12 Bolt Chevy etc.)

You must choose one of the housing ends above left.